Pitches: E GA

It's Raining

23

7 beats introduction
on recording

Traditional

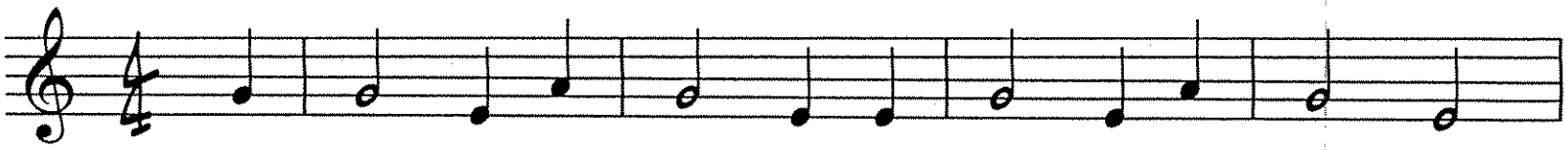

It's rain - ing, it's pour - ing, the old man is snor - ing.

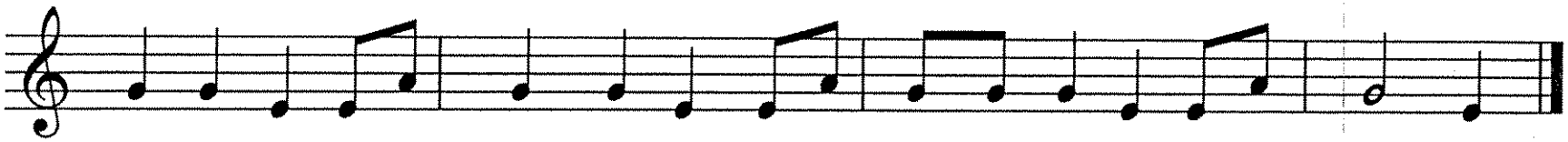

Went to bed and he bumped his head and he could - n't get up in the morn - ing.

New things to learn for the *Sargeant* **song:**

new rhythm:

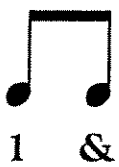

two eighth notes = 1 beat

(Each single eighth note gets 1/2 beat.)

new note:

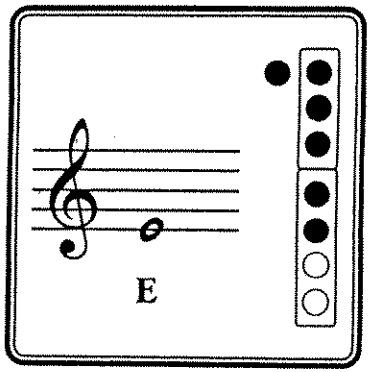
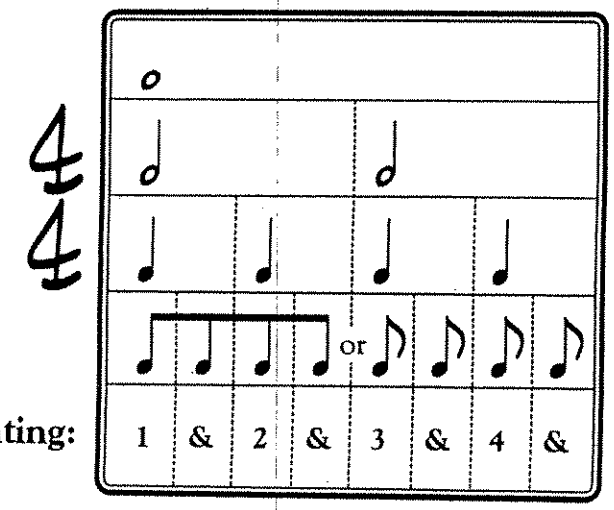
counting: